

PLAN 1,585

# WILLOWDALE

## TOWNHOMES

20730 76th Avenue West  
Edmonds, WA 98026



### INTERIOR FLOOR PLAN

1,585 square feet

3 Bedrooms, 2-1/2 Bath + Great Room

2 Car Garage

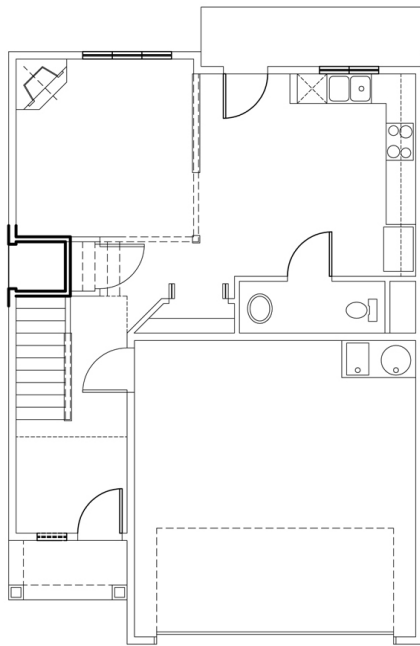

Main Floor

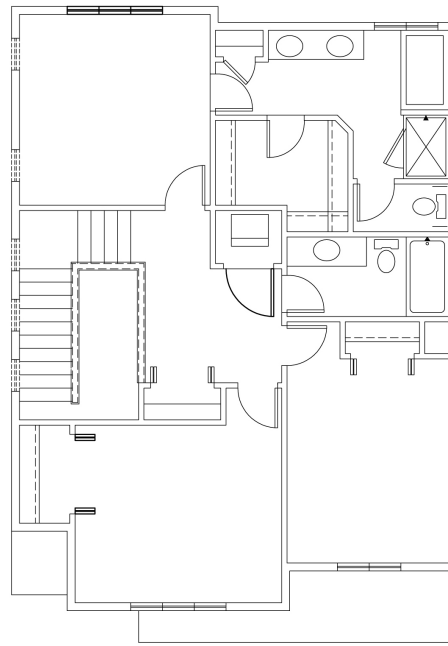

Upper Level

#### FEATURES:

- An enclave of new townhomes located in desirable Edmonds
- Rich and vibrant exterior colors
- Expanded storage space
- Energy efficient tankless water heat with zoned controls
- Granite countertops
- Green building techniques and products
- Abundant natural light
- Wired for FIOS and broad band Comcast
- Park n Ride lot just minutes away; save gas and stress
- Hardwood flooring
- Fireplace
- Low-maintenance fully fenced and landscaped yards



All elevations, floorplans, maps and other marketing materials are artist renderings and are not to scale. Willowdale Townhomes reserves the right to change or modify all maps, plans, specifications, materials, features and colors without prior notice. Individual plans and square footage may vary according to elevation and orientation.

# MURPHY

BUILDING COMPANY, INC

Call Bob Murphy 425.775.3388  
[murphybuilding.com](http://murphybuilding.com)